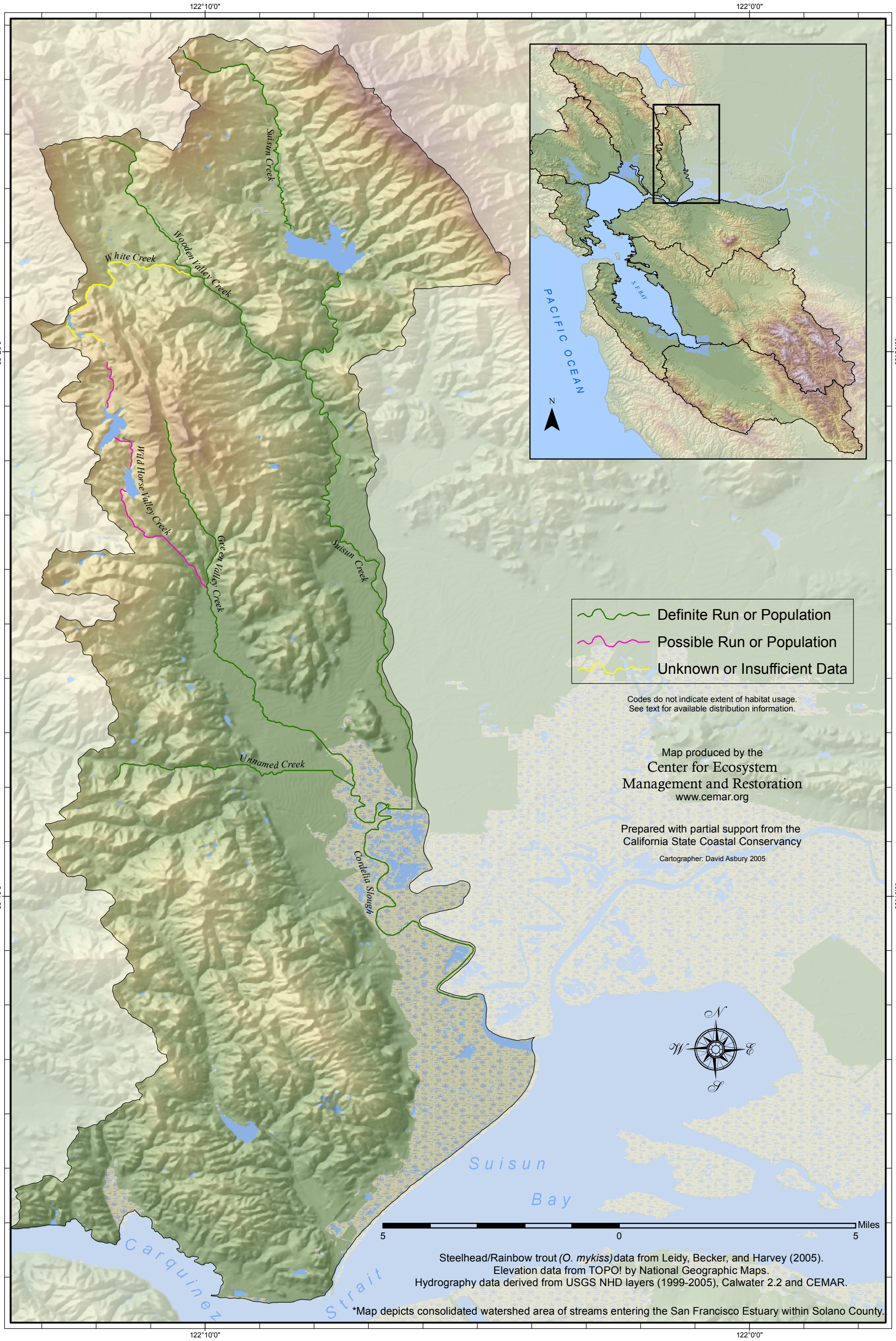Current status of *Oncorhynchus mykiss* in streams of Solano County, California*